2026
GYM OWNERS AND COACHES INFORMATION PACKET

April 16-19, 2026
Orange County Convention Center, West Concourse
9800 International Drive, Orlando, Florida 32819

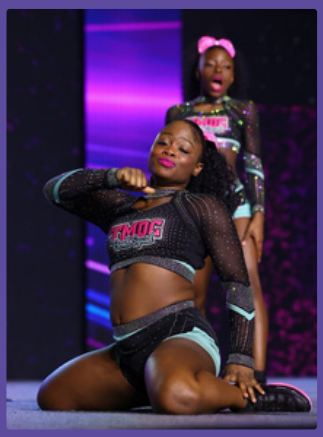

Welcome!

The Allstar World Championship, hosted by the Open Championship Series, is one of the world's largest end-of-season elimination-style allstar cheer and allstar dance event! Teams can earn Paid and At-Large bids to the event at participating Open Qualifiers.

Read the information packet to learn how to register, to view and book lodging and ticket packages, and to read more about this exciting event!

TABLE OF CONTENTS

SECTION 1 - Block Schedule and Venue Information
SECTION 2 - Divisions
SECTION 3 - Pricing and International Customer Info
SECTION 4 - How to Register and Bid Information
SECTION 5 - Zorts Information and Coaches Check-In
SECTION 6 - Lodging Packages
SECTION 7 - Park Ticket Packages
SECTION 8 - Spectator Event Passes
SECTION 9 - Important Deadlines
SECTION 10 - Frequently Asked Questions
SECTION 11 - Helpful Links and Information
SECTION 12 - Terms and Conditions

BLOCK SCHEDULE

THURSDAY, APRIL 16, 2026
YOUTH, SENIOR, DANCE, ADAPTABILITIES, AND CHEERABILITIES PRELIMINARY ROUND

FRIDAY, APRIL 17, 2026
YOUTH, SENIOR, DANCE, ADAPTABILITIES, AND CHEERABILITIES FINALS

SATURDAY, APRIL 18, 2026
MINI, JUNIOR, AND INTERNATIONAL PRELIMINARY ROUND

SUNDAY, APRIL 19, 2026
MINI, JUNIOR, AND INTERNATIONAL FINALS

***Dates and Divisions subject to change.**
**** This is an elimination-style competition. Teams are only guaranteed one day of competition in the preliminary round.**

VENUE INFORMATION

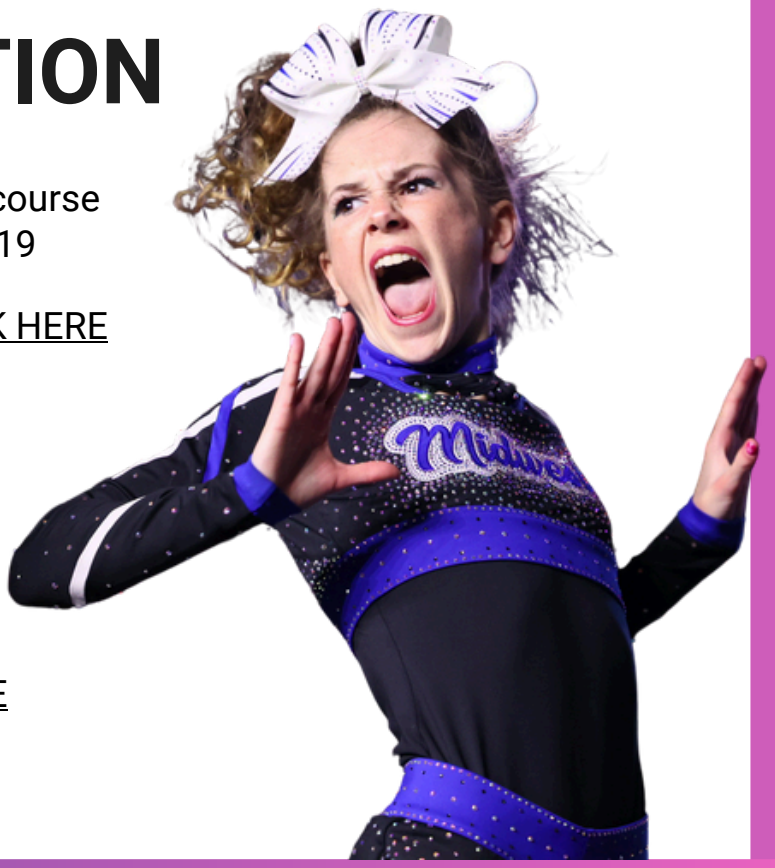

Orange County Convention Center, West Concourse
9800 International Drive, Orlando, Florida 32819

Orange County Convention Center App: CLICK HERE

Map and Directions - CLICK HERE

Parking Information - CLICK HERE

Convention Center Amenities - CLICK HERE

Safety and First Aid Information - CLICK HERE

West Concourse Map - CLICK HERE

CHEER DIVISIONS

CLICK HERE TO VIEW THE OFFICIAL OPEN CHAMPIONSHIP SERIES AGE GRID

LEVEL 1	LEVEL 2	LEVEL 3	LEVEL 4.2	LEVEL 4	LEVEL 5	LEVEL 6	LEVEL 7
MINI 1	MINI 2						
YOUTH 1	YOUTH 2	YOUTH 3		YOUTH 4	YOUTH 5		
JUNIOR 1	JUNIOR 2	JUNIOR 3	JUNIOR 4.2	JUNIOR 4	JUNIOR 5	JUNIOR 6 / JUNIOR COED 6	
SENIOR 1	SENIOR 2	SENIOR 3 / SENIOR COED 3	SENIOR 4.2 / SENIOR COED 4.2	SENIOR 4 / SENIOR COED 4	SENIOR 5 / SENIOR COED 5	SENIOR 6 / SENIOR COED 6	
				INTERNATIONAL OPEN 4 / INTERNATIONAL OPEN COED 4	INTERNATIONAL OPEN 5 / INTERNATIONAL OPEN COED 5	INTERNATIONAL OPEN 6 / INTERNATIONAL OPEN COED 6	INTERNATIONAL OPEN 7 / INTERNATIONAL OPEN COED 7
				INTERNATIONAL OPEN NT 4 / INTERNATIONAL OPEN COED NT 4	INTERNATIONAL OPEN NT 5 / INTERNATIONAL OPEN COED NT 5	INTERNATIONAL OPEN NT 6 / INTERNATIONAL OPEN COED NT 6	INTERNATIONAL OPEN NT 7 / INTERNATIONAL OPEN COED NT 7

CHEERABILITIES EXHIBITION	ADAPTABILITIES EXHIBITION	CHEERABILITIES ELITE	ADAPTABILITIES ELITE

CLICK HERE to VIEW ALLSTAR WORLD CHAMPIONSHIP AGE GRID AND DIVISIONS

CLICK HERE TO VIEW THE ALLSTAR WORLD CHAMPIONSHIP CROSSOVER POLICY

CLICK HERE TO VIEW THE ATHLETE/REPLACEMENT POLICY

CLICK HERE TO VIEW THE ATHLETE ELIGIBILITY POLICY

CLICK HERE TO VIEW THE ATHLETE UNIFORM POLICY

PRICING

CLICK HERE TO REGISTER!

REGISTRATION TYPE	ON TIME	LATE	NOTES
ATHLETE BATTLE ROUND	$374	$384	TEAM REGISTRATION PAYMENT DEADLINE IS MARCH 25, 2026. A LATE FEE OF $10 PER ATHLETE WILL BE ASSESSED AFTER THIS DATE.
ATHLETE AT-LARGE BIDS	$274	$284	TEAM REGISTRATION PAYMENT DEADLINE IS MARCH 25, 2026. A LATE FEE OF $10 PER ATHLETE WILL BE ASSESSED AFTER THIS DATE.
ATHLETE PAID BIDS	$0	$0	PAID BID INCLUDES A ONE DAY, 2 PARK TO PARK TICKET TO UNIVERSAL STUDIOS FLORIDA AND UNIVERSAL'S ISLANDS OF ADVENTURE
CROSSOVER	$110	$120	CLICK HERE TO VIEW THE ALLSTAR WORLD CHAMPIONSHIP CROSSOVER POLICY
COACH	$100	$110	FIRST TWO COACHES ARE FREE
STAFF MEMBER	$100	$110	YOU MUST REGISTER ALL STAFF MEMBERS THAT WILL GO BACKSTAGE

INTERNATIONAL PROGRAMS

You may require a visa to enter the United States. CLICK HERE for guidance from the US State Department.

We can assist with booking group lodging for your program! CLICK HERE to send an email!

You may require a visa to enter the United States. This may require a visit to your local American Embassy or Consulate. CLICK HERE to send an email to request a visa letter.

HOW TO REGISTER

CLICK HERE TO REGISTER!

Hint: Register for the Battle Round and Upgrade to an At-Large or Paid Bid During Your Season. Families are unable to book lodging packages until programs are registered!

Step 1: Create a RegChamp Account with The Open. If you have an account with another event producer you can easily merge the information from that account into your Open account by using the same email address when you sign up.

Step 2 - Once you have entered RegChamp select “Events” on the home page.

Step 3 - Select “Go” next to your desired event (Allstar World Championship) and then hit “confirm.”

Step 4 - Add your teams! If you have teams uploaded to your RegChamp account, select the teams you wish to register for the event from the “Import a Team” drop down menu and then click “IMPORT Team”

Step 5 - Select the correct division for your team and hit “Save.” If you do not see your team's division, select “Check Division Criteria” to view the criteria for your desired division. On the next screen confirm your division selection is correct and hit “Done” If you do not have teams uploaded to your account yet, select the 3 stacked cubes on the left side of the screen labeled “Teams”. Select “Create a New Team” and follow the prompts.

Step 6 - You are now able to view your invoice and you will follow the prompts to make your $100 per team deposit.

TEAMS MUST BE REGISTERED BY MARCH 11, 2026. AFTER THIS DATE, TEAMS CAN NO LONGER MAKE CHANGES TO THEIR ROSTERS AND MUST SUBMIT A ROSTER CHANGE REQUEST. TEAMS MAY STILL UPGRADE BIDS AFTER THIS DATE. TEAM PAYMENT DUE DATE IS MARCH 25, 2026. A $250 PER TEAM FEE WILL BE ASSESSED FOR ANY ROSTER CHANGES AFTER MARCH 25, 2026.

HOW TO UPLOAD ROSTERS

Step 1 - Prepare Your Rosters

Your rosters need to include the following information, and be in excel format, in separate columns to upload.

- First and last name (separate columns)
- Gender
- Date of Birth
- Team ID (Found on Teams Tab on RegChamp)

CLICK HERE TO WATCH THE VIDEO TO UPLOAD ROSTERS!

Step 2 - Upload Your Rosters

Login to your RegChamp account and follow these steps to upload your Excel rosters:

- Select teams on the left-hand side of the screen
- Select upload excel file
- Choose your file
- Select the correct Column Headers for the required fields listed in step 1

BIDS

CLICK HERE TO REGISTER!

Earn Paid and At-Large Bids at Participating Open Qualifier Events!

Teams must accept or decline Paid Bids within 7 (seven) calendar days of the official OCS Bid Reveals on Tuesday evenings. All declined bids will be passed down to the next bid eligible team. You can submit your Declination or Acceptance using the response form in your congratulations email that you will receive on Wednesday morning following your reveal.

View Open Qualifier Events offering bids: CLICK HERE

Watch National Rankings for a chance to earn Paid bids!

Teams MUST register for the event no later than March 11, 2026, regardless if they have a bid or not.

Teams may still upgrade from the battle round to the preliminary round through March 25, 2026.

After March 25, 2026, teams may still earn bids and the credits associated with the subject bids, but teams cannot move from the battle round to the preliminary round.

HOW TO ADD YOUR BIDS IN REGCHAMP

Once all bid-winning teams have been added to the event, you can add your bids in our registration system!

Step 1 - From your RegChamp account homepage, select the event, Click on “Docs, Reports, and Results”.

Step 2 - Fill out the fields for: Company Awarding Bid, Bid Event, Bid Award, and Highest Bid Level

Step 3 - Click “Update”

Step 4 - Once received, our registration team will confirm the bid and approve/deny the bid

It may take up to 7-10 business days for bids to be approved in RegChamp.

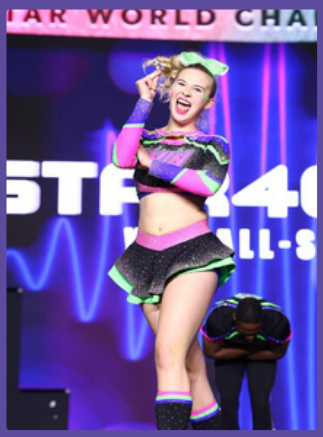

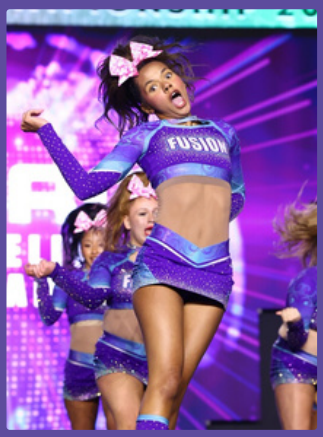

ZORTS INFORMATION

March 27, 2026 is the Zorts profile deadline

The Open Championship Series has partnered with Zorts for roster verification and coaches background check services.

All registered programs will receive an email from Zorts Sports with a sign up link to register your program after you register.

CLICK HERE to view the Zorts How to Page

CLICK HERE to submit a ticket for Zorts Assistance

COACHES CHECK IN AT THE EVENT

Orange County Convention Center West Concourse
9800 International Drive Orlando, FL 32819 - FIRST FLOOR
TO THE LEFT OF THE MAIN STAIRCASE - W110 - W103

DAYS AND TIMES

- April 14, 2026 - Tuesday - 2:00pm - 8:00pm
- April 15, 2026 - Wednesday - 8:00am - 8:00pm
- April 16, 2026 - Thursday - 7:00am - end of event
- April 17, 2026 - Friday - 7:00am - end of event
- April 18, 2026 - Saturday - 7:00am - end of event
- April 19, 2026 - Sunday - 7:00am - end of event

STEP 1: COACHES CHECK-IN IN BETWEEN W102 AND W103

What Coaches Need to Check In:

- Valid Drivers License or Proof of Identity
- Completed and Approved Zorts Profile
- Balance Paid in Full

What Coaches Will Receive:

- Coach's Lanyard
- Coach Wristband
- Coach's Gift

STEP 2: ATHLETE CREDENTIAL PICK UP - ROOM W109

What Coaches Need to Pick up Athlete Credentials:

- Coach Lanyard and Wristband (Step 1)
- Completed and Approved Zorts Profiles for ALL Athletes on Roster

What Coaches Will Receive:

- Athlete Lanyards
- Athlete Gifts

STEP 3: PAID BID PARK TICKET PICK UP - ROOM W110

What Coaches Need to Pick up Athlete Credentials:

- Coach Lanyard and Wristband (Step 1)

*Only coaches may pick up Paid bid tickets - parents are not authorized to pick up tickets.

What Coaches Will Receive:

- One day, 2 park to park Paid bid tickets to Universal Islands of Adventure and Universal Studios

LODGING PACKAGES AND INFORMATION

Stay on a Discounted Lodging Package through the Open Championship Series and stay at Universal Orlando Resort hotels or convention center hotels and receive the following benefits:

- 3-night minimum hotel stay included in package pricing
- Each hotel occupant receives a 5 Day Ticket - Enjoy 5 days to move freely between Universal Studios Florida, Universal Islands of Adventure, Universal Volcano Bay AND Universal Epic Universe.
- The 5-Day Park-to-Park WITH Volcano Bay Youth Ticket entitles one (1) guest admission to Universal Studios Florida, Universal Islands of Adventure, Universal Epic Universe, AND Universal Volcano Bay theme parks on any five (5) calendar days. Ticket is valid over a ten (10) consecutive calendar day period (APRIL 14-23, 2026) which commences on and includes the date selected. The ticket will expire in full on the expiration date printed on the ticket. Unused days shall be forfeited.
- Includes 4-Day Event Spectator Wristband for all spectators
- Transportation to and from Orange County Convention Center on event days. Shuttles are located at Universal's Cabana Bay Beach Resort, Dockside Inn and Suites, and Terra Luna.

A minimum stay of three nights is required

*All occupants ages 3 and up must be listed on reservations (including athletes)

CLICK HERE to Book a Lodging Reservation!

Hint: Watch the Following Videos to Learn More About On-Property Choices!

Hard Rock Hotel and Resort Video Tour: CLICK HERE

Terra Luna Resort Video Tour: CLICK HERE

Endless Summer Dockside Inn and Suites Video Tour: CLICK HERE

Cabana Bay Beach Resort Video Tour: CLICK HERE

LODGING PACKAGE PRICING

*Pricing is Per Person

A minimum stay of three nights is required.
All occupants age 3 and up must be listed on reservations, including athletes.

	UNIVERSAL RESORT PACKAGES				CONVENTION CENTER PACKAGES		
PRICING PER PERSON	CABANA BAY BEACH RESORT	ENDLESS SUMMER DOCKSIDE	TERRA LUNA RESORT	HARD ROCK HOTEL	HYATT	HILTON	ROSEN PLAZA
Dates	April 14-21	April 14-21	April 14-21	April 14-21	April 14-21	April 15-20	April 14-21
1 PERSON	$1,515	$1,515	$1,645	$2,857	$1,823	$1,750	$1,675
2 PERSONS	$1050	$1,050	$1,150	$1,811	$1,265	$1,190	$1,160
3 PERSONS	$913	$913	$1,024	$1,468	$1,161	$1,087	$971
4 PERSONS	$828	$828	$923	$1,257	$1,049	$995	$879
5 PERSONS	$887	$887	NA	NA	NA	NA	NA
6 PERSONS	$837	$837	NA	NA	NA	NA	NA
ADDITIONAL NIGHT	$334 Per Night	$334 Per Night	$354 Per Night	$684 Per Night	$488 Per Night	$436 Per Night	$309 Per Night

- Each hotel occupant receives a 5 Day Ticket - Enjoy 5 days to move freely between Universal Studios Florida, Universal Islands of Adventure, Universal Volcano Bay AND Universal Epic Universe
- The 5-Day Park-to-Park WITH Volcano Bay Youth Ticket entitles one (1) guest admission to Universal Studios Florida, Universal Islands of Adventure, Universal Epic Universe, AND Universal Volcano Bay theme parks on any five (5) calendar days. Ticket is valid over a ten (10) consecutive calendar day period (APRIL 14-23, 2026) which commences on and includes the date selected. The ticket will expire in full on the expiration date printed on the ticket. Unused days shall be forfeited.
- Universal Park Tickets and spectator event passes cannot be removed from Lodging Packages for any reason or situation
- $110 NON-REFUNDABLE deposit per room is due at time of booking. Additional nights will be subject to a $10 service fee per night, reflected in the deposit
- If full payment is not received by March 4, 2026, the reservation will be cancelled and any and all deposits received will not be refunded

CLICK HERE TO BOOK A LODGING PACKAGE!

GUEST PAYMENT DETAILS

- Login into your account at eventconnect.io/login after booking to complete your payment(s)
- All cancellations and modifications must be received by March 2nd, 2026
- All reservation modifications or cancellations MUST be submitted on the Change Request Form - CLICK HERE
- Do NOT contact the hotel directly to modify or cancel your reservation
- Final payment for lodging package is DUE March 4, 2026
- If full payment is not received by March 4, 2026, the reservation will be cancelled and any and all deposits received will not be refunded
- Universal Park Tickets and spectator event passes cannot be removed from Lodging Packages for any reason or situation
- All rooms will require an incidental hold at the time of arrival
- Prevailing discounted self-parking prices for overnight guests and payment will be collected at the hotel
- $110 NON-REFUNDABLE deposit per room is due at time of booking
- Additional nights will be subject to a $10 service fee per night, reflected in the deposit

FINAL DATE TO MAKE A CHANGE TO YOUR LODGING PACKAGE: MARCH 2, 2026

Lodging Package Change Requests CLICK HERE

LODGING PACKAGE PAYMENT FINAL DEADLINE: MARCH 4, 2026

PARK TICKET PACKAGES

***Includes 4 Day Spectator Band when Purchased Before APRIL 1, 2026**

ATHLETE OR COACH TICKETS

SPECTATOR PARK TICKET PACKAGES

NUMBER OF DAYS/PARKS	PARKS	ATHLETE/COACH PRICE	FRIENDS & FAMILY PRICE
1 DAY/2 PARK (without Epic Universe)	Universal Studios Florida and Universal Islands of Adventure	$185	$235

1-Day Park-to-Park Youth Ticket *Does not include Volcano Bay OR Epic Universe*
The 1-Day Park-to-Park Youth Ticket entitles one (1) guest admission to BOTH Universal Studios Florida AND Universal Islands of Adventure theme parks on any one (1) calendar day. Ticket is valid over a ten (10) consecutive calendar day period (APRIL 14-23, 2026) which commences on and includes the date selected. Unused days will be forfeited.

2 DAY/3 PARKS (without Epic Universe)	Universal Studios Florida, Universal Islands of Adventure, and Universal Volcano Bay	$260	$350

2-Day Park-to-Park Youth Ticket *Does not include Epic Universe*
The 2-Day Park-to-Park Youth Ticket entitles one (1) guest admission to Universal Studios Florida, Universal Islands of Adventure, AND Universal Volcano Bay theme parks on any two (2) calendar days. Ticket is valid over a ten (10) consecutive calendar day period (APRIL 14-23, 2026) which commences on and includes the date selected. Unused days will be forfeited.

5 DAY/3 PARKS (without Epic Universe)	Universal Studios Florida, Universal Islands of Adventure, and Universal Volcano Bay	$280	$375

5-Day Park-to-Park Youth Ticket *Does not include Epic Universe*
The 5-Day Park-to-Park Youth Ticket entitles one (1) guest admission to Universal Studios Florida, Universal Islands of Adventure, AND Universal Volcano Bay theme parks on any five (5) calendar days. Ticket is valid over a ten (10) consecutive calendar day period (APRIL 14-23, 2026) which commences on and includes the date selected. Unused days will be forfeited.

2 DAY/3 PARKS (includes 1 Day at Epic Universe)	Universal Studios Florida, Universal Islands of Adventure, and Universal Epic Universe	$360	$400

1-Day Park-to-Park PLUS 1-Day Universal Epic Universe Youth Ticket *Does not include Volcano Bay*
The 1-Day Park-to-Park PLUS 1-Day Universal Epic Universe Youth Ticket entitles one (1) guest admission to BOTH Universal Studios Florida AND Universal Islands of Adventure theme parks on any one (1) calendar day. The ticket also entitles the same one (1) guest admission to Universal Epic Universe on ONE (1) separate calendar day. Ticket is valid over a ten (10) consecutive calendar day period (APRIL 14-23, 2026) which commences on and includes the date selected. The ticket will expire in full on the expiration date printed on the ticket. Unused days shall be forfeited.

5 DAY/4 PARKS (includes Epic Universe)	Universal Studios Florida, Universal Islands of Adventure, Universal Volcano Bay, and Universal Epic Universe	$540	$600

5-Day Park-to-Park WITH Volcano Bay Youth Ticket
The 5-Day Park-to-Park WITH Volcano Bay Youth Ticket entitles one (1) guest admission to Universal Studios Florida, Universal Islands of Adventure, Universal Epic Universe, AND Universal Volcano Bay theme parks on any five (5) calendar days. Ticket is valid over a ten (10) consecutive calendar day period (APRIL 14-23, 2026) which commences on and includes the date selected. The ticket will expire in full on the expiration date printed on the ticket. Unused days shall be forfeited.

All tickets will expire in full on the expiration date printed on the ticket. The above Admission Media is non-refundable, non-transferable, and must be used by the same person on all days. Standard entry includes biometric scan. Valid only during normal operating hours. Parks, attractions, or entertainment may: close due to refurbishing, capacity, weather or special events; change operating hours; and otherwise change or be discontinued without notice and without liability to the owners of Universal Orlando Resort ('Universal'). Unless otherwise stated, the above Admission Media specifically excludes admission to separately ticketed events and venues at any of the Universal theme parks and/or CityWalk and excludes parking or discounts on food or merchandise. Some CityWalk venues require ages 21 or older for admission. Valid Photo ID required. Additional restrictions may apply and benefits are subject to change without notice.

HOTEL PACKAGE PARK TICKET PICK UP INSTRUCTIONS

UNIVERSAL LODGING PACKAGES TICKET PICK UP LOCATIONS

- Hard Rock - Pick up at Cabana Bay
- Cabana Bay - Fun in the Sun Room (second floor above Starbucks)
- Dockside - Wake Room
- Terra Luna - Rec Room

CONVENTION CENTER LODGING PACKAGES TICKET PICK UP LOCATION

Convention Center Lodging Package holders will pick up their ticket packages at the Convention Center Information Desk

PICK UP DATES AND TIMES

- Tuesday, April 14, 2026 - 12:00pm - 8:00pm
- Wednesday, April 15, 2026 - 8:00am - 8:00pm
- Thursday, April 16, 2026 - 7:00am - 7:00pm
- Friday, April 17, 2026 - 7:00am - 7:00pm
- Saturday, April 18, 2026 - 7:00am - 12:00pm (Cabana Bay closes at 5pm)

WHAT TO BRING

- Adult over 18 with valid ID listed on the account
- Confirmation code from Event Connect
- Invoice must be paid in full

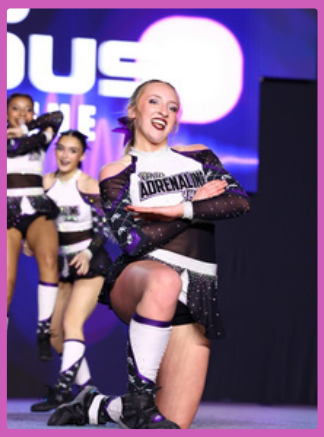

COMMUTER PARK TICKET PICK UP INSTRUCTIONS

PICK UP LOCATION

Orange County Convention Center, West Concourse - Off the Main Stairs
9800 International Drive, Orlando, FL 32819

PICK UP DATES AND TIMES

- Tuesday, April 14, 2026 - 2:00pm - 8:00pm
- Wednesday, April 15, 2026 - 8:00am - 8:00pm
- Thursday, April 16, 2026 - 7:00am - end of event
- Friday, April 17, 2026 - 7:00am - end of event
- Saturday, April 18, 2026 - 7:00am - end of event
- Sunday, April 19, 2026 - 7:00am - end of event

WHAT TO BRING

- Adult over 18 with valid ID listed on the account
- Invoice must be paid in full

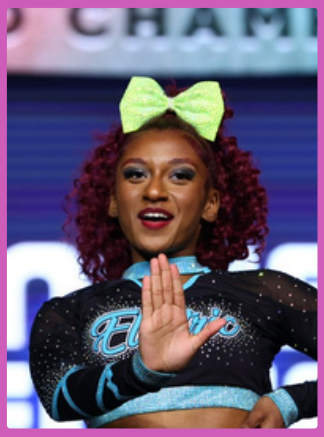

SPECTATOR EVENT PASSES

Who needs a spectator event pass?

Anyone who is not staying on an Open Lodging Package or has not purchased a Park Ticket Package before April 1, 2026 is required to purchase a spectator event pass for entry into the venue.

Children five and under do not require a spectator event pass. Taxes and processing fees apply.

SPECTATOR EVENT PASSES

1 DAY	2 DAY	4 DAY
$55	$90	$125

SPECTATOR PASS PICK UP INSTRUCTIONS

PICK UP LOCATION

Orange County Convention Center, West Concourse - Off the Main Stairs
9800 International Drive, Orlando, FL 32819

PICK UP DATES AND TIMES

- Tuesday, April 14, 2026 - 2:00pm - 8:00pm
- Wednesday, April 15, 2026 - 8:00am - 8:00pm
- Thursday, April 16, 2026 - 7:00am - end of event
- Friday, April 17, 2026 - 7:00am - end of event
- Saturday, April 18, 2026 - 7:00am - end of event
- Sunday, April 19, 2026 - 7:00am - end of event

WHAT TO BRING

- Adult over 18 with valid ID listed on the account
- Invoice must be paid in full

IMPORTANT DATES AND DEADLINES

*Teams must accept or decline Paid Bids within 7 (seven) calendar days of the official OCS Bid Reveals on Tuesday evenings.

July 15, 2025 - Team Registration Opens - CLICK HERE to register

August 14, 2025 - Lodging Packages Registration Opens

JAN 15, 2026 - Promotional Ticket Packages Open (with 4-day spectator band until April 1, 2026)

JAN 15, 2026 - Spectator Event Passes go on sale

March 2, 2026 - Lodging Package Change Request Deadline - CLICK HERE to submit a change request

March 4, 2026 - Lodging Package Payment Deadline

March 11, 2026 - Deadline to Register for the Allstar World Championship. *Note: teams can still upgrade to At-Large and Paid bids at Open Qualifier events.

March 25, 2026 - Team Registration Payment Deadline - a late fee of $10 per athlete will be assessed after this date

March 25, 2026 - Deadline to make roster change requests - a fee of $250 will be assessed for any roster change requests after this date

March 25, 2026 - After this date, teams can no longer move from the Battle Round to the Preliminary Round should the team receive an At-Large or Paid bid. Bid credits will still be applied.

March 27, 2026 - Zorts profiles deadline

March 31, 2026 - Promotional Ticket Package Payment Deadline

April 1, 2026 - Ticket Packages without Complimentary Spectator Band On Sale

April 16-19, 2026 - Allstar World Championship Event Dates

**Please check back to this page for additional deadline dates

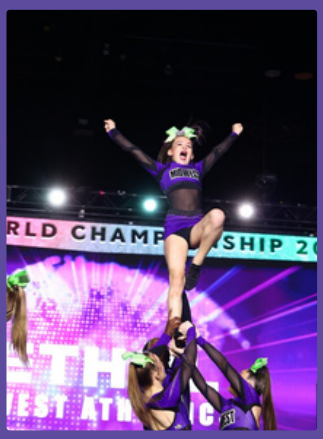

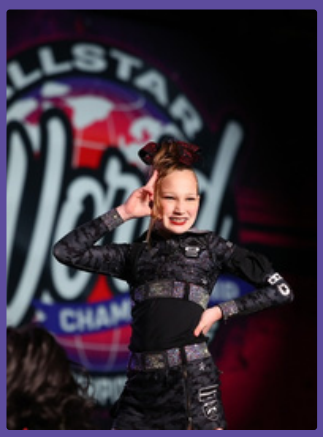

FREQUENTLY ASKED QUESTIONS

TEAM REGISTRATION FAQs

QUESTION: DO I NEED TO MAKE A PAYMENT WHEN I REGISTER MY TEAMS IN REGCHAMP? YES! A $100/TEAM DEPOSIT IS REQUIRED AT THE TIME OF REGISTRATION TO HOLD YOUR SPOT. ALL DEPOSITS ARE NON-REFUNDABLE. ALL TEAM CANCELLATIONS MUST BE SUBMITTED IN WRITING TWO (2) WEEKS PRIOR TO EVENT DATE ANY CANCELLATIONS MADE AFTER THE EVENT SPECIFIED FINAL PAYMENT DUE DATE ARE NON-REFUNDABLE. CANCELLATIONS WILL NOT BE ACCEPTED, PROCESSED, OR REFUNDED IF A CANCELLATION NOTIFICATION WAS NOT RECEIVED IN THE DESIGNATED TIME PERIOD. ANY TEAM NOT PAID IN FULL 24 HOURS PRIOR TO THE START DATE OF THE EVENT WILL NOT BE ALLOWED TO PARTICIPATE. NO EXCEPTIONS WILL BE MADE.

QUESTION: HOW MANY TEAMS MOVE FORWARD FROM THE BATTLE ROUND? BATTLE ROUND DIVISIONS ARE NOT SPLIT BY SIZE. 50% WILL ADVANCE TO FINALS. IF A DIVISION IS 3 TEAMS OR LESS THAT DIVISION WILL BE COLLAPSED AND TEAMS WILL BE MERGED INTO THE BID ROUND.

QUESTION: HOW MANY TEAMS MOVE FORWARD FROM THE BID ROUND? 50% WILL ADVANCE TO FINALS. IF THERE IS AN UNEVEN AMOUNT OF TEAMS, 50% OF TEAMS PLUS ONE TEAM WILL ADVANCE TO FINALS.

LODGING FAQS

QUESTION: I DON'T SEE MY GYM/PROGRAM NAME. CAN YOU HELP? PROGRAMS/GYMS MUST BE REGISTERED FOR THE EVENT WITH ROSTERS PRIOR TO PARENTS/GUESTS REGISTERING FOR LODGING. PLEASE CHECK WITH YOUR PROGRAM TO ENSURE THAT THEY HAVE REGISTERED FOR THE EVENT AND UPLOADED ROSTERS.

QUESTION: I NEED A WHEELCHAIR ACCESSIBLE OR ADA ROOM. WHERE CAN I NOTATE THAT ON MY ACCOUNT? WHEN CREATING YOUR ACCOUNT, PLEASE ADD THIS INFO TO THE "SPECIAL REQUESTS" SECTION OF YOUR REGISTRATION. PLEASE REMEMBER WE CANNOT GUARANTEE THINGS LIKE ROOMS NEAR SOMEONE ELSE, ADJOINING ROOMS OR YOUR ROOM'S VIEW. THE SPECIAL NOTES SECTION IS ONLY FOR NEEDS AND NOT REQUESTS. IF YOU HAVE ALREADY COMPLETED YOUR REGISTRATION AND NEED TO ADD THIS INFO TO YOUR ACCOUNT, PLEASE SUBMIT A CHANGE REQUEST WITH THIS LINK: CLICK HERE

QUESTION: WHAT IS THE AGE REQUIREMENT FOR BEING ADDED TO THE LODGING PACKAGE? GUESTS AGES 3 AND UP NEED TO BE ADDED TO THE PACKAGE TO RECEIVE PARK TICKETS, INCLUDING THE ATHLETE. UNIVERSAL ORLANDO REQUIRES A PARK TICKET FOR CHILDREN 3 AND UP.

QUESTION: DOES MY LODGING PACKAGE INCLUDE TRANSPORTION TO THE ORANGE COUNTY CONVENTION CENTER? YES, THE LODGING PACKAGE DOES INCLUDE TRANSPORTATION TO AND FROM ORANGE COUNTY CONVENTION CENTER ON EVENT DAYS. SHUTTLES ARE LOCATED AT UNIVERSAL'S CABANA BAY BEACH RESORT, DOCKSIDE INN AND SUITES, AND TERRA LUNA.

QUESTION: I HAVE AN ANNUAL PASS, HOW CAN I BOOK JUST THE ROOM? YOU WILL NEED TO BOOK DIRECTLY THROUGH UNIVERSAL IF YOU ALREADY HAVE YOUR TICKETS. OUR DISCOUNTED PACKAGES INCLUDE PARK TICKETS FOR ALL OCCUPANTS.

FREQUENTLY ASKED QUESTIONS

SPECTATOR EVENT PASS FAQs

QUESTION: ARE CHILD AND ADULT SPECTATOR BANDS THE SAME PRICE? CHILDREN 5 AND UNDER ARE FREE. EVERYONE ELSE IS THE SAME PRICE.

PARK TICKET PACKAGE FAQs

QUESTION: ARE PARK TICKETS REQUIRED FOR PARTICIPANTS OR SPECTATORS? NO! THE OPEN CHAMPIONSHIP SERIES DOES NOT REQUIRE PARK TICKETS FOR ANYONE ATTENDING THE ALLSTAR WORLD CHAMPIONSHIP.

QUESTION: ARE PARK TICKETS INCLUDED IN MY ATHLETE REGISTRATION? NO, PARK TICKETS ARE NOT INCLUDED IN ATHLETES REGISTRATION FEE.

QUESTION: IS THIS A STAY TO PLAY EVENT? NO, LODGING PACKAGES AND COMMUTER HOTELS ARE AVAILABLE BUT ARE NOT REQUIRED.

QUESTION: ARE PARK TICKETS INCLUDED IN MY LODGING PACKAGE? YES! ALL THOSE STAYING ON THE LODGING PACKAGE WILL NOT NEED TO PURCHASE ADDITIONAL PARK TICKETS, AS THEY ARE INCLUDED IN YOUR LODGING PACKAGE. EACH OCCUPANT RECEIVES A 5-DAY PARK TICKET.

QUESTION: WHERE AND WHEN CAN I PICK UP MY PARK TICKETS? GUESTS WILL VISIT OUR ON-SITE OFFICES TO PICK UP PARK TICKETS & SPECTATOR WRISTBANDS. TIMES AND LOCATIONS ARE AVAILABLE IN SECTION 7 OF THIS INFORMATION PACKET.

QUESTION: WHAT DATES CAN I USE MY PARK TICKETS? TICKET IS VALID OVER AN TEN (10) CONSECUTIVE CALENDAR DAY PERIOD (APRIL 14-23, 2026). THE TICKET WILL EXPIRE IN FULL ON THE EXPIRATION DATE PRINTED ON TICKET.

QUESTION: WILL MY ATHLETE'S PAID BID PARK TICKET BE GIVEN TO ME OR THEIR COACHES? PAID BID TICKETS WILL BE DISTRIBUTED TO YOUR PROGRAM AT PROGRAM CHECK-IN.

PAID BID TICKETS CANNOT BE COMBINED WITH TICKET PACKAGES AND CREDITS FOR PAID BID TICKETS WILL NOT BE ISSUED.

QUESTION: IS THERE A DIFFERENT TICKET PRICE FOR ADULTS/CHILDREN? NO, ALL TICKETS ARE THE SAME PRICE AND WILL BE LABELED AS YOUTH TICKETS, AS THEY ARE SOLD FOR OUR YOUTH SPORTING EVENT. THEY ARE VALID FOR ALL ATTENDEES REGARDLESS OF AGE.

QUESTION: WILL I GET MY PARK TICKETS WHEN I CHECK IN AT THE FRONT DESK? NO. THE HOTEL FRONT DESK WILL NOT BE DISTRIBUTING THE PARK TICKETS INCLUDED IN YOUR HOTEL TRAVEL PACKAGE. THE OPEN CHAMPIONSHIP WILL HAVE DESIGNATED LOCATIONS AVAILABLE TO VIEW IN THIS INFORMATION PACKET IN SECTION 7.

QUESTION: WILL MY PARK TICKET OR SPECTATOR WRISTBAND BE EMAILED TO ME? NO! PARK TICKETS AND SPECTATOR WRISTBANDS ARE NOT DIGITAL AND WILL NEED TO BE PICKED UP IN PERSON AT THE EVENT. LODGING PACKAGE OCCUPANTS WILL PICK UP IN ACCORDANCE WITH TICKET PICK UP INSTRUCTIONS IN SECTION 7. ALL OTHER TICKETS WILL BE PICKED UP AT THE CONVENTION CENTER.

QUESTION: IF I PURCHASE A PARK TICKET PACKAGE BEFORE APRIL 1, 2026, HOW MANY DAYS IS THE SPECTATOR BAND? THE SPECTATOR BAND IS A 4 DAY SPECTATOR BAND.

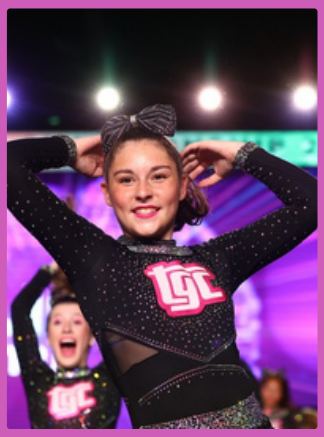

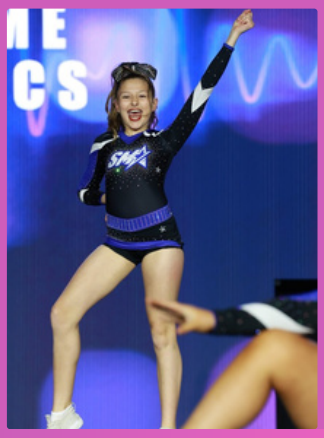

HELPFUL LINKS AND INFORMATION

LIVESTREAM The Allstar World Championship will be live streamed for FREE! View the Livestream at the following link: CLICK HERE

PHOTOGRAPHY Event photos will be available at RTEVENT.COM

MERCHANDISE Allstar World Championship merchandise and apparel will be available online throughout the season and on-site at the venue.

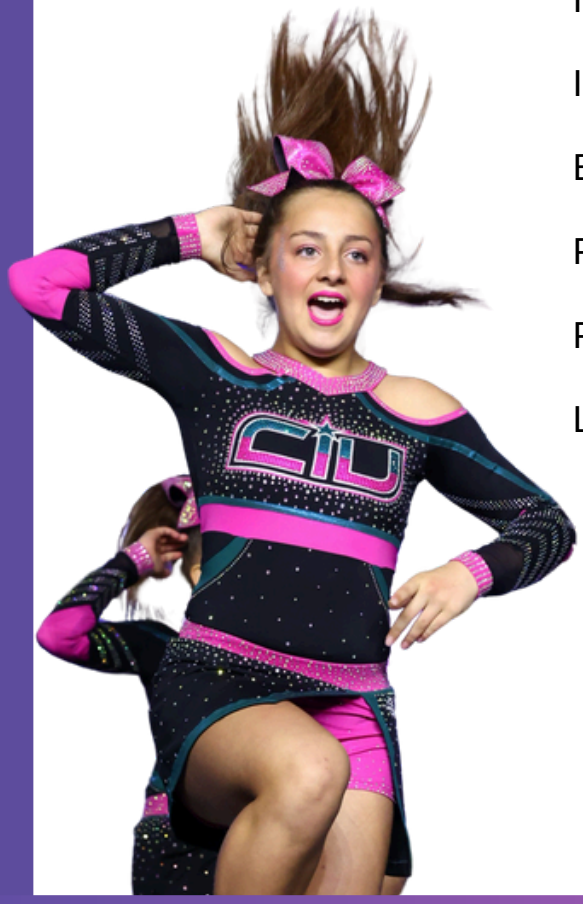

SCORING RESOURCES LINK: CLICK HERE

TEAM ROSTER CHANGE REQUEST FORM: COMING SOON

IS THIS LEGAL? FORM: CLICK HERE

IS THIS LEVEL APPROPRIATE? FORM: CLICK HERE

BOOK A LODGING PACKAGE: CLICK HERE

PURCHASE TICKET PACKAGES: COMING SOON

PURCHASE SPECTATOR TICKETS: COMING SOON

LODGING PACKAGE CHANGE REQUEST FORM: CLICK HERE

DISCLAIMER: CABANA BAY BEACH RESORT TM & © 2025 UCF HOTEL VENTURE II. © 2025 UCF HOTEL VENTURE V. UNIVERSAL TM & © UNIVERSAL STUDIOS. ENDLESS SUMMER REGISTERED TRADEMARKS, BRUCE BROWN FILMS, LLC. AVENTURA HOTEL TM & © 2025 UCF HOTEL VENTURE IV. HARD ROCK HOTEL ® HARD ROCK CAFE INTERNATIONAL (USA), INC. UNIVERSAL ELEMENTS AND ALL RELATED INDICIA TM & © 2025 UNIVERSAL STUDIOS. ALL RIGHTS RESERVED.

TERMS AND CONDITIONS

Team Cancellation Policy

- A $100/team deposit is required at the time of registration to hold your spot.
- All deposits are non-refundable
- All team cancellations must be submitted in writing two (2) weeks prior to event date
- Any cancellations made after the event specified final payment due date are NON-REFUNDABLE
- Cancellations will not be accepted, processed, or refunded if a cancellation notification was not received in the designated time period

Hotel Cancellation Policy

- $110 NON-REFUNDABLE deposit per room is due at time of booking. Additional nights will be subject to a $10 service fee per night, reflected in the deposit
- Cancellations will not be accepted, processed, or refunded after the Change Request Deadline and all deposits are NON-REFUNDABLE
- Any accounts not paid in full by the due date will be canceled and the deposit will remain NON-REFUNDABLE
- The Open Championship Series / The Allstar World Championship are not responsible for issues regarding hotel rooms - Issues include but are not limited to mold, pet hair, lout and/or intoxicated people, allergic reactions, bad service, dirty rooms, incorrect information given by hotel employees regarding Open / ASWC events and/or refund policies
- The Open Championship Series / The Allstar World Championship is not responsible for incorrect information provided by hotel staff about cancellations/refunds or any hotel information
- All hotel cancellation/refund policies are determined by The Open Championships Series / The Allstar World Championship

On Site and Pre-Purchased Universal Studios and Competition Ticket Sale Policy

- All tickets purchased on site are non-refundable
- All tickets pre-purchased online are non-refundable
- Once tickets are purchased they cannot be exchanged
- Unused tickets/days cannot be returned or refunded
- Pre-purchased and on-site spectator ticket sales are non-refundable
- Spectator wristbands that are lost or damaged will be charged a fee to replace
- Customer is responsible for all sales tax and ticket processing fees that may be applied by the processing company
- The Open Championship Series is not responsible for any rides, attractions, or entertainment that may be closed or unavailable at Universal Orlando Resort. All experiences are subject to change at the discretion of Universal and are not guaranteed by the event organizers.
- There are no exceptions to any non-refundable policy
- Universal Studios tickets must be picked up at The Open locations to be designated prior to the events Tickets will NOT be mailed or emailed. Universal Studios will NOT accept invoices, QR codes, bar codes, etc. Universal Studios will only accept physical tickets that are picked up at The Open Orlando or ASWC designated location.

TERMS AND CONDITIONS

Inclement Weather Policy

It is rare that OCS cancels an event. However, if OCS cancels an event and it is not rescheduled, your team will receive a FULL refund. In case of inclement weather you can check our website at www.openchampionshipseries.com for weather updates. If the facility is open, the event will go on. Please make any necessary travel arrangements so that you will not have any problems making it to the event on time. No special factors or performance times will be granted to those who arrive late for any reason (weather or otherwise). Furthermore, no refunds will be given on any OCS expenses.

Music Certification

The OCS policy has always been that all teams should comply with the US Copyright and Licensing Laws. By accepting this agreement, you confirm that you have authority to verify that all of your performance music complies with US Copyright and Licensing laws for each team/individual you are registering for the current season.

Privacy Policy

Your privacy is very important to us. Accordingly, we have developed this Policy in order for you to understand how we collect, use, communicate and disclose and make use of personal information. The following outlines our privacy policy:

- We collect personal information for the purpose of registering students and staff for competitions, camps, and classes. If you are entering information for persons other than yourself, you are responsible for obtaining the appropriate consents.
- We will collect and use personal information solely with the objective of fulfilling those purposes specified by us and for other compatible purposes, unless we obtain the consent of the individual concerned or as required by law
- We will protect personal information by reasonable security safeguards against loss or theft, as well as unauthorized access, disclosure, copying, use or modification
- We will make readily available to customers information about our policies and practices relating to the management of personal information
- We are committed to conducting our business in accordance with these principles in order to ensure that the confidentiality of personal information is protected and maintained

Payment Authorization

To the extent permitted by applicable law, you irrevocably and unconditionally authorize The Open Championship Series/The Allstar World Championship to charge all amounts due under this agreement to any credit card you provide to us, and you agree to indemnify, defend and hold harmless The Open Championship Series/The Allstar World Championship with respect to the same.

The Open Championship Series reserves the right to contact your program or gym in regards to any unauthorized charge backs.